

100 SOUTH SECOND STREET  
WATERFORD, WISCONSIN  
(262)534-5404 (FAX)534-2022

# PLAT OF SURVEY

SURVEY PREPARED FOR: COLDWELL BANKER LAKE & COUNTRY, REALTORS  
336 E. MAIN STREET, P.O. BOX 727  
TWIN LAKES, WISCONSIN 53181

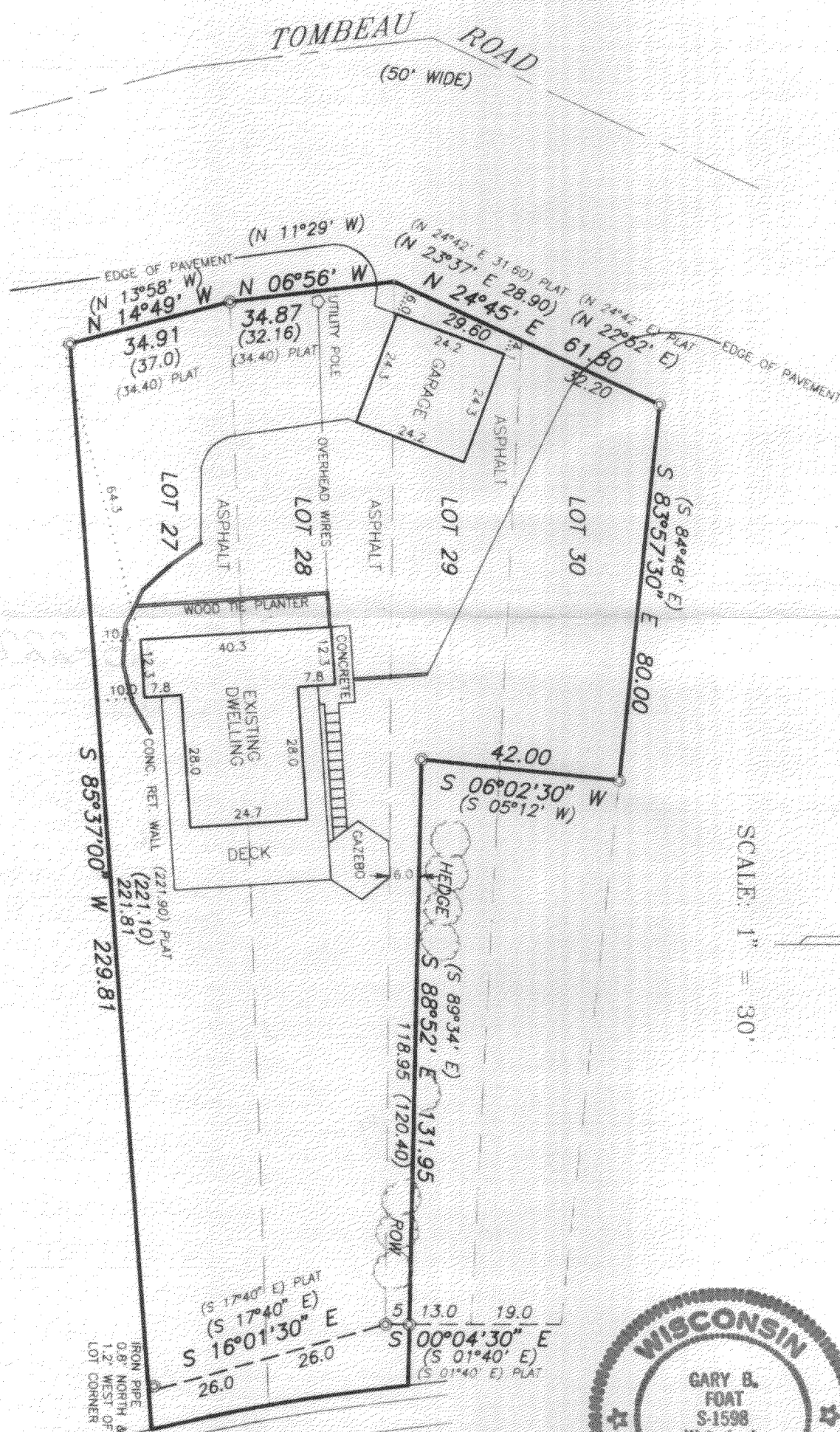

SCALE 1 = 30

**LEGEND**

° - PK NAIL  
⊙ - FOUND IRON PIPE  
○ - SET IRON PIPE  
( ) - RECORDED AS

LAKE  
BENEDICT

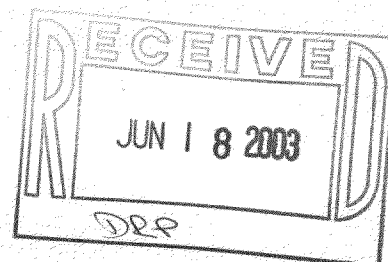
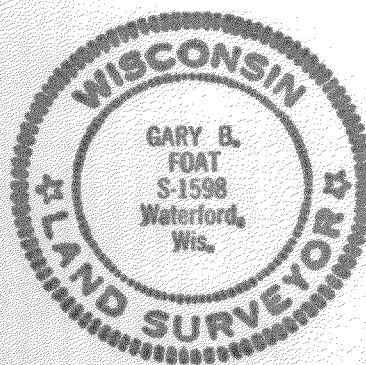

I HEREBY CERTIFY THAT I HAVE SURVEYED THE ABOVE DESCRIBED PROPERTY AND THE ABOVE MAP IS A TRUE REPRESENTATION THEREOF AND SHOWS THE SIZE AND LOCATION OF THE PROPERTY, THE LOCATION OF ALL VISIBLE STRUCTURES AND DIMENSIONS OF ALL PRINCIPAL BUILDINGS THEREON, BOUNDARY FENCES, APPARENT EASEMENTS, ROADWAY AND VISIBLE ENCROACHMENTS, IF ANY.

THIS SURVEY IS MADE FOR THE PRESENT OWNERS OF THE PROPERTY, AND ALSO THOSE WHO PURCHASE OR GUARANTEE THE TITLE THERETO WITHIN (1) YEAR FROM THE DATE HEREOF

DATE AT WATERFORD, WI THIS 13th DAY OF FEBRUARY 20 02

REGISTERED

MNPS-82A

118-2273